

Music in Our Mothers' House



Our unique celebration of motherhood & family!

Saturday, May 10, 2003

Unity Church • Enola



Photo taken at a bungalow on the Conewago Creek near Manchester, Pa, circa 1913. The guitar player is singer Kate Williams' grandmother Katie Shepp Williams and the child at her knee is Kate's father, Earl Edward Williams.

adolphehairdesign.com

Adolphe Hair Design

Listening and Learning about You;
Providing
style and comfort for You



Home of Oliver and SlyCat

795-9511

1010 Wesley Drive
Mechanicsburg, PA

since 1953

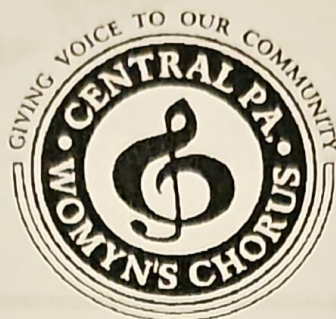

Central Pennsylvania Womyn's Chorus

would like to take this opportunity to extend its heartfelt gratitude to Susan Swope for her years of effort and dedication. Susan brings a great spirit and energy to the music that extends through all her generous work with the chorus. Susan has long been responsible for soliciting advertising to support our programs, updating our website, writing and distributing news releases, creating tickets, and, most importantly, creating the programs we distribute at our concerts.

Susan sings with exuberance at each practice and concert. She offers a diverse selection of women's and world music at our selection meeting. As a seasoned board member, her devotion is evident in her attention to detail and willingness to take on whatever tasks present themselves.

Please join us in thanking Susan, web goddess, publicist extraordinaire, and, our sister in song.

For 20 Years...

Cindy L. Mitzel

Paperhanging &
Interior Painting

(717) 848-9142

York, PA

Ashton-Randall@Juno.com
www.galaxymall.com/art/fairyart

CJ RANDALL

Ashton Randall Associates

Fantasy Art / Custom CrossStitch Design

PAT ASHTON

717-732-6619
1-877-954-ARTS



Goods celebrating the creative spirit of the individual

220 N. 2nd Street
Harrisburg PA 17101
717-441-0656
Fax 717-441-0657

*\$5 off coupon
on your next visit
with minimum \$25 purchase*

Staci Basore
Selin Strait
Ann E. Balmer



METROPOLITAN COMMUNITY CHURCH OF THE SPIRIT

Worship Services - 9:00 &
10:30 a.m. & 7:00 p.m.

*"A Diverse, Christian Community,
Fostering Personal, Spiritual, and
Community Growth"*

Senior Pastor: Rev. Eva O'Diam
Music Director: David Glasgow
Office Staff: Chris Merritt

2973 Jefferson Street, Harrisburg PA 17110
717-236-7387 • E-mail: mccofthespirit.cs.com
www.mccofthespirit.org

**Baltimore
Pride Concert**

"PARADE"

**6:00 pm Sunday
June 8, 2003**

First Unitarian Church
Charles St. & Franklin St.
Baltimore MD

**This event is a
fundraiser for
Chase Brexton
Health Services**

Chase Brexton Health Services
is a nonprofit health
organization dedicated to
serving the community on a
non-discriminatory basis.

New Wave Singers of Baltimore
will be holding auditions
June 21, 2003
10am - 2pm
Govans Presbyterian Church

For more information about
auditions or the Pride Concert
please contact New Wave at:
410-558-4692
www.newwavesingers.org

Diane Rothrock

**CAPITAL
CUTS
Beauty
Salon**

414 North Third
Harrisburg

Intelligent
Conversation
and
Outstanding Haircuts

*The Lesbian Alliance
Of South Central Penna.*

Social

•

Educational

•

Political

*Membership \$10 per year
per household, includes newsletter*

Write

P.O. Box 2401 • York PA • 17405

PRACTICE MAKES PERFECT

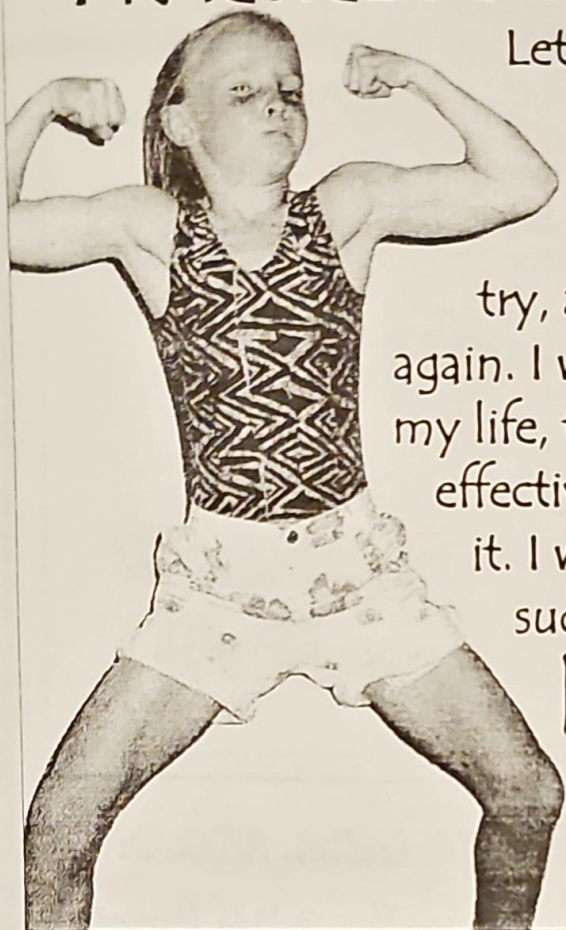

Let me practice being free, independent, responsible, accountable. Let me try, and fail, and try again. I will learn to manage my life, to be original, to be effective. I can do it. I will succeed.

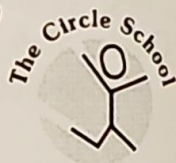

LET ME PRACTICE LIFE

The Circle School • Pre-K thru High School
Year-round admissions • Tuition from \$100/month
Free public bus service from 11 school districts
Near Derry & 40th St, Harrisburg • 717-564-6700
info@CircleSchool.org • www.CircleSchool.org

Children's Morning Out • Free Public Service

Nurture your child's social growth and intellectual curiosity. Pre-schoolers love *Children's Morning Out*, a Tuesday morning adventure in independence under the care of early childhood professionals in The Circle School's renowned program. Enjoy a free morning on your own — time for an errand or two. Space is limited and reservations are required. Call today for an appointment to register. Free service of The Circle School!

Near Derry & 40th, Harrisburg • 717-564-6700



STATE FARM INSURANCE COMPANIES
HOME OFFICES: BLOOMINGTON, ILLINOIS

LYNNE LITTLE

Agent

DENISE M. DOMBACH

Life Sales Specialist

1107 S. Queen Street
York, PA 17403

(717) 848-2668
Fax: (717) 848-4936



Denise Dombach

EBay: 3751
email: ddombach@aol.com

4460 Lincoln Hwy.
York, PA 17406
(717) 755-5660



RE/MAX

Realty Associates, Inc.

Independently Owned and Operated

Ray Davis
REALTOR®

3425 Market Street
Camp Hill, Pennsylvania 17011
Office: (717) 761-6300
Direct Dial: (717) 441-5608
Fax: (717) 763-1005
E-Mail: rdavis@capitalareahomes.com



Phone (717) 766-9422

MUMMA'S

Jewelry Store

DIAMONDS - PRECIOUS STONE JEWELRY
WATCHES - CLOCKS

W. F. MUMMA

34 West Main St.
Mechanicsburg, PA 17055

*In Honor of
Our Mothers*



Martha L. Heuner

Aug. 14, 1904 to Jan. 10, 1997

— and —

Louise Y. Flesher

Dec. 6, 1921 to March 7, 1979



Joie and Nan

In Memoriam

Gloria Staughton Galliber

July 30, 1917 — October 9, 2000

Glow, darling Glo

Artist

Gardener

Beautiful Soul



*Her loving daughter
Suzanne Galliber Noll*

**In Memory of
Shirley's Mother
Jane Swope Angle
and
Susan's Mother
Mary Howard Swope**



**In Celebration of
Our New Granddaughter
Jane Swope Bailyn**

**Susan Swope &
Shirley Tannenbaum**

**Coffee breaks always hit home
When you drink from the mug
Wrapped in phrases you Love!**

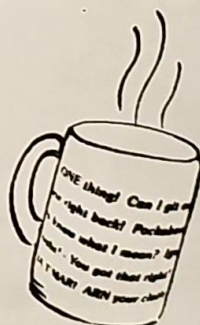

**Unique black & white
coffee mugs \$5**

Phone: Theresa Mack

717-386-4615

Email: babytreese@earthlink.net

Program Notes

Music In Our Mother's House became our signature tune the very first time we performed it, at our first full-length concert "Autumn Fires" in October 1995. It evokes emotion in those of us who sang with our families as well as those whose families did not sing. When we gathered to envision a concert on this theme, we found a wealth of material from a wide variety of musical genres.

Hermene Warlick Eichhorn, arranger of the North Carolina folk song **Housekeeper's Tragedy**, was born in Hickory, North Carolina in 1906 and became backup organist for her church at age thirteen. She attended Woman's College (now the University of North Carolina at Greensboro) where she studied composition and earned bachelor's degrees in piano and organ.

In 1939, the thirty-voice women's chorus of the Euterpe Club premiered her most intense choral work for women's voices, "A Woman Plowing in the Field." **Housekeeper's Tragedy** was first published in 1945 and in 1995 was revived by the Treble Clef Press, from whom we get some of our best pieces.

Clara Schumann was the premier female musician of the nineteenth century. An accomplished composer and virtuoso pianist, she was born in 1819 and died in 1896. She was married to the composer Robert Schumann. While six months pregnant with their first child, Marie, she wrote twelve songs, including **Liebst du Um Schonheit**. As the text for all of these songs Clara chose poems of devotion and passion uniquely from a woman's perspective. Robert secretly had the 12 songs printed in two volumes and presented them to Clara on their first anniversary.

Lucille Clifton was born in 1936 and educated at Howard University and the State University of New York at Fredonia. Formerly the Poet Laureate of the State of Maryland, she has taught at Goucher College and the American University in Washington, DC. She has written ten collections of poems, 19 children's books and won an Emmy Award as the co-writer of *Free to Be...You and Me* in 1973. Gwyneth Walker's song collection "My Girls", based on some of Clifton's poetry, was commissioned by Miss Porter's School in Farmington, Massachusetts. In **My Girls No. 2** we hear a mother celebrating and advising her four teenage daughters as they prepare to step into adulthood, their "forty quick fingers reaching for the door."



Lucille Clifton

The piece's composer, Dr. Gwyneth Walker (b. 1947)

is a graduate of Brown University and the Hartt School of Music. She holds B.A., M.M. and D.M.A. Degrees in Music Composition. A former faculty member of the Oberlin College Conservatory, she resigned from academic employment in 1982 in order to pursue a career as a full-time composer. She now lives on a dairy farm in Braintree, Vermont. She has written some of the most beautiful and challenging arrangements we have performed.

Program Notes (continued from previous page)

Calamity Jane was married to Wild Bill Hickok. When they had a daughter, Janey, she sent to her live with a "normal daddy" and earned money for Janey's

support by working as a gambler, trick shooter, cowhand, barmaid, stagecoach driver, and prostitute. The poignant (indeed, bitter) text of some of her many letters to her daughter has been set to music by Libby Larsen in the song cycle **Songs from Letters**. Larsen, born in 1950, is one of America's most prolific and most performed living composers. She has created a catalogue of over 200 works spanning virtually every genre from intimate vocal and chamber music to massive orchestral and choral scores. Her music has been praised for its dynamic, deeply inspired, and vigorous contemporary American spirit.

Faustina Hasse Hodges taught piano, organ, and singing at the Emma Willard Seminary in Troy, New York and wrote sacred songs and hymns, keyboard works, and light recital and parlor songs; many were published and she enjoyed a wide success. **L'Amicizia** is a delightful parlor duet first published

in 1863. It celebrates the tenderness of true love, "gentler than the sigh that a mother would breathe in that blessed moment when she will kiss her baby."



Pure Whimsy Photography

Portraits ✓

Weddings ✓

Artwork ✓

Michael Messmer

407 Cocklin St.

Mechanicsburg, PA 17055

(717) 215-2488

purewhimsyphoto@yahoo.com

... a thousand words more ...



Artistic Director

Dan Krynak

Accompanist

Catharine Roth, piano

Percussionist

Renee Bartholomew

The Singers

Soprano One

Giesala Collins
Virginia DeChristopher
Liv Messmer
Beth L. Stone
Keri Weikert

Soprano Two

Cathy Nelson
Suzanne Noll
Shirley Tannenbaum
Lucy Twitchell
Kate Williams

Alto Two

Kay Baldwin
Kim Hair
Julie Lowery
Amy Shestack
Florence Tarbox
Tiffany Wright

Alto One

Erin Gibson
Linda Mussoline
Joanne Nicholson
Linda Noble (on leave)
Susan Swope

The Board

President

Lucy Twitchell

Vice President

Cindy Mitzel

Secretary

Nan Flesher

Treasurer

Cathy Nelson

Directors

Donna Gomboc
Joanne Nicholson
Linda Noble
Amy Shestack
Susan Swope
Virginia DeChristopher

Volunteers

Many thanks to the countless helpers who made this concert possible!

Program

Bim Bam

Jewish, from the Nigun tradition

(Nigun are songs without words, with roots in the Hasidic movement, in which there is a saying, "Silence is better than speech, but song is better than silence.")

Music In My Mother's House

by Stuart Stott, arr. J. David Moore

Mother's Day Song

by Peter Jones

arr. C. Foty for the DC Area Feminist Chorus

(now Bread and Roses Feminist Chorus)

Housekeeper's Tragedy

North Carolina folk song, arr. Hermene Warlick Eichhorn

Liebst Du um Schoenheit

by Clara Schumann, text by Rueckert, arr. Naomi Stephan

Soloist: Liv Messmer

My Girls, No. 2 (from To My Girls)

Based on a poem by Lucille Clifton, music by Gwyneth Walker

Coat of Many Colors

Dolly Parton, arr. J. David Moore

Everything Possible

Words and music by Fred Small, arr. J. David Moore

Ensemble: Giesala Collins, Julie Lowery, Linda Mussoline,

Joanne Nicholson, Kate Williams

1000 Grandmothers

Holly Near, arr. J. David Moore

— Intermission —

Songs from Letters

(Two Movements: A Working Woman, and All I Have)

by Libby Larsen

based on letters from Calamity Jane to her daughter

Giesala Collins, soloist

Are You Half the Man Your Mother Thought You'd Be?

Words by Harry DeCosta

music by Leo Wood (1916), arr. Charles Baker

No Mirrors in My Nana's House

Ysaye Maria Barnwell

*Ginnie DeChristopher, Kim Hair, Cathy Nelson, Joanne Nicholson,
Amy Shestack, Beth Stone, Shirley Tannenbaum*

23d Psalm

by Bobby McFerrin (dedicated to his mother)

L' Amicizia

Faustina Hasse Hodges

50 - 50 Raffle Drawing

Dream a Little Dream of Me

Words by Gus Kahn, music by W. Schwandt and F. Andree,
arr. Norman Luboff

*Amy Shestack, bass guitar (Amy's mother loves this song
and sang it to Amy and her siblings when they were children)*

A Small But Fateful Victory

Words by Francisco X. Alarcon, music by Roger Bourland

The Stove

Text by Ann Kilkelly, music by Zae Munn

A Chat with Your Mother

By Lou and Peter Berryman

*Cathy Nelson, Joanne Nicholson, Suzanne Noll, Susan Swope,
Shirley Tannenbaum, Lucy Twitchell, Tiffany Wright
With thanks to Yagottawanna*

Sisters

Words and music by Irving Berlin, arr. Kirby Shaw

*Dancers: Giesala Collins, Florence Tarbox,
Lucy Twitchell, Tiffany Wright*

Choreography by Lee Melchior and Stacey Fransen.

*Lee is a much-missed member of the chorus, now singing with New
Wave Singers of Baltimore. She is an occupational therapist at
Howard County General Hospital in Columbia, MD, where Stacey is
a physical therapist.*

**Please join us for a reception in the meeting hall
to the east of the church**

Daniel Krynak, Artistic Director

In December 2000, Dan Krynak retired after ten years as Artistic Director of the Harrisburg Men's Chorus and became our director. In 1993, he was instrumental in founding our chorus, and served on our board for several years. He has led the two choruses in several major collaborations: Bendari, an African-based celebration of building community; Boys and Girls with Stories, a lesbian and gay musical; and in December 2000, singing with Judy Collins. He holds a Master's of Church Music from the University of Southern California and a Bachelor's degree from Westminster Choir College.

Catharine Roth, Accompanist

Catharine Roth has been our accompanist since the fall of 1998. A native and resident of Adams County, Catharine performs with "Orrtanna," a traditional music duo, and works in a local vineyard. Among her many talents, she is a published novelist and makes braided rugs in the traditional style.

Renee Bartholomew, Percussionist

Renee Bartholomew plays percussion in many styles, including classical, jazz, rock, and drum and bugle corps. She was the drummer for the women's singing group, Stone Soup, and plays with many area groups.

The Central Pennsylvania Womyn's Chorus is a proud member of



PO Box 65084

Washington, DC 20035

Phone 202-467-5830

Web Site www.galachoruses.org

Email galachorus@aol.com

— A N D —

Sister Singers Network of feminist choirs

Web Site www.sistersingers.net



*Bringing together a diverse group of women,
united by the joy of singing,
to celebrate and empower women,
and to affirm a positive image of lesbians and feminists*

P.O. Box 60426 • Harrisburg, PA 17106-0426
717-234-4825

WWWe're on the WWWeb!

HOME | News | About Us | Concert | Other Events | Join | Support | Music

Find | Directions | Photos | History | Members | Links | Print

Information on upcoming concerts and other events,
plus a delightful collection of photos, program notes,
newsletters & lots more. Surf on in and check us out!

www.cpwchorus.org

Email, too: info@cpwchorus.org



Be Our Valentine!

We are already
planning our next concert
for February 2004

With Love
from Us to You

Watch for Date & Location
(are you on our mailing list???)
If not, sign up in the lobby tonight!)



A chapter of the
National Organization for Women

c/o YWCA • 320 East Market St. • York PA 17403

Meets 3rd Wednesday of every month
Call for meeting place & more info
717-852-7586

Thanks for being another voice for the community of women!

Bits of Beauty

by Beth

Beautiful hand-crafted earrings

Beth@BitsOfBeauty.com

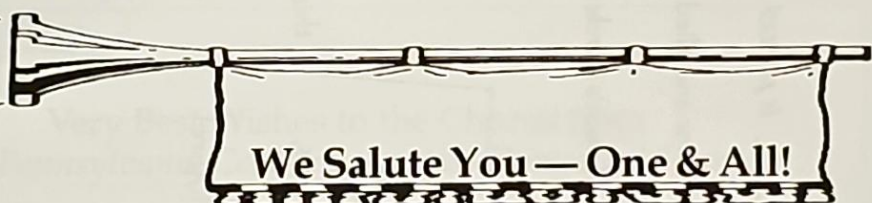

We Salute You — One & All!

Welcome! Without our audience, there can be no chorus. Your enthusiasm is contagious, and we thank you for it. Behind the scenes, countless individuals and organizations give quietly and generously of their money, time and talents to support the chorus. We wish we could name you all.

From the bottom of our hearts, we thank each and every one of you.

Benefactors (\$500 or more)

Susan Swope & Shirley Tannenbaum

Sponsors (\$100 or more)

Nan Flesher & Joie Rake

Bonnie Fowler

Tom Frigm

Lynne Little

Linda Mussoline

Beatrice Swain

Lucy Twitchell

Donors (\$50 or more)

Gloria Heard

Julia Hendon

Candace Kugel

Contributors (\$25 or more)

George Ambrose

Friends

Harry O'Donnell

Our apologies to those whose contributions we may have overlooked here.

*Please let us know, and we will be happy to acknowledge you
in our next program booklet.*

The **W**omen's Circle _____ is proud to support the *Central Pennsylvania Womyn's Chorus!*

We work to provide a safe environment for lesbians and allied women in South Central Pennsylvania to live to their fullest potential.

Mark your calendars gals! The second annual Women's Circle retreat is coming!



"Peace and Healing"

September 12-14 Camp Shand
Tent Camping or Cabins, Workshops,
Great Food, Music, Drumming,
Movies, Art Expression and Much More!

And the best thing...
Affordable!

Ask anyone who attended last year's event
(there are some of us here tonight!) and they will tell you
what you missed. We far exceeded our own expectations!

Keeping in our framework of "Stories 'Round The Table",
this year's theme, "Peace and Healing-Individual and Community"
will again focus on our collective experiences as women living in
South Central Pennsylvania. We look forward to reuniting with
old friends and meeting new ones!

Don't Miss It!

For program listings and more information, visit our website!
www.womenscircle.org

Or call Bobbi Carmitchell at 717.872.4512



We meet on
the first Saturday
of each month
from 10 am to noon at the
Martin Memorial Library
in York

Pennsylvania Non-Believers

Contact 717-845-6595 for more info
or www.atheists.org/pa

Very Best Wishes to the Chorus from
The Pennsylvania Coalition Against Domestic Violence



A Statewide Network of Programs
Serving Battered Women and Their Children



6400 Flank Drive, Suite 1300, Harrisburg
1-800-537-2238

The Central Pennsylvania Womyn's Chorus
thanks our patrons at



The Bingo Parlour

4083 Londonderry Road behind Lowe's in Union Deposit

Mondays Noon to 11 p.m. • Tuesdays Noon to 11 p.m.

Half-hour and hourly VIP
11 p.m. drawing for six hours of free play

All proceeds benefit the Womyn's Chorus

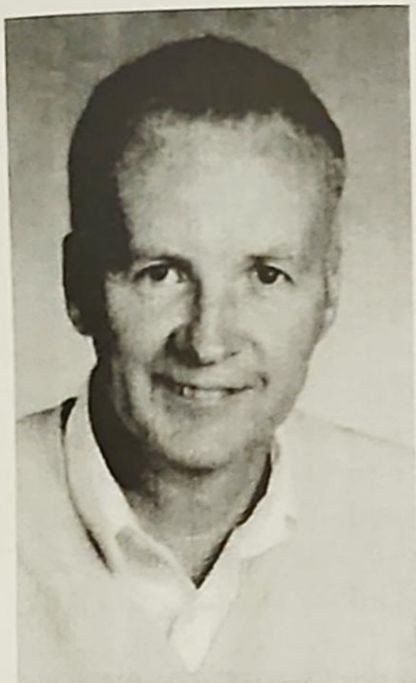

**Providing Quality,
Professional, and
Personal Service for
Over 25 Years.**

When you think
REAL ESTATE...
Think Mark Saunders!

**MORGAN·
COLLINS**
REALTORS INC.

912 S. George St. • York, PA 17403

Call Mark Saunders
718-2146 or 846-6500



Tai Sophia Institute

Traditional Acupuncture

Lillian M. Morgan
Acupuncture Intern

540 East Belvedere Avenue
Baltimore, MD 21202
Phone: 410-484-3698

E-mail: tailil@aol.com

Unity of Harrisburg

Unity is a diverse spiritual community promoting positive life-transformation.
Unity recognizes all people are one in God and welcomes all people to its
services, programs, and activities.

Sunday Services 9 am & 11 am

927 Wertzville Rd. • Enola PA 17025 • 717-732-9773

www.unitychurchharrisburg.com



Please Support Our Advertisers!

Every day, small business owners are besieged by requests for donations from many worthy causes. It is impossible for them to say yes to all of them and stay in business. The fact that so many have said yes to our request that they advertise in our program book is a tribute to their respect for the Womyn's Chorus.

Please patronize these businesses, and when you do, tell them it is because they placed an ad in our program book.
Thank you!

What Are You Doing Monday Nights?

The chorus rehearses every Monday night and the board meets monthly on the west shore (with breaks for the holidays and summer). We welcome new singers, and have plenty of spots on our board for volunteers. Speak to a chorus representative during intermission or after the concert to learn more.

**Join the Womyn's Chorus family
and find out how much fun Monday nights can be!**

For directions and more information,
call 717-234-4825 or email info@cpwchorus.org

